

ELECTRICAL LEGEND

	ELECTRICAL METER
	ELECTRICAL PANEL
	120 V JUNCTION BOX
	SINGLE RECEPTACLE OUTLET
	220 V RECEPTACLE OUTLET
	4-PLEX RECEPTACLE OUTLET
	DUPLEX RECEPTACLE OUTLET
	1/2 SWITCHED DUPLEX OUTLET
	DUPLEX RECEPTACLE @ ELEV. A.F.F.
	TIMER SWITCH
	GFI SWITCH
	DIMMER SWITCH
	3 WAY SWITCH
	SINGLE POLE SWITCH
	TELEPHONE OUTLET
	TELEVISION RECEPTION OUTLET
	SURFACE MOUNTED CEILING LIGHT
	RECESSED LIGHT
	WALL MTD. BRACKET LIGHT
	DUPLEX FLOOD LIGHT
	EXHAUST FAN
	TRACK MTD. LIGHTS
	A/C DISCONNECT
	PUSH BUTTON
	INTERCOM
	KEYPAD
	4' FLUORESCENT LIGHT
	2' UNDER COUNTER LIGHT

- ALL RECEPTACLES IN SLEEPING ROOMS TO BE ARC FAULT PROTECTED, PER NEC 210.12
- PHONE & T.V. LOCATION AS PER CONTRACT

Electrical Notes:

All outlets in wet areas and all exterior outlets to be GFI's
 All electrical equipment to be set at or above base flood elevation.

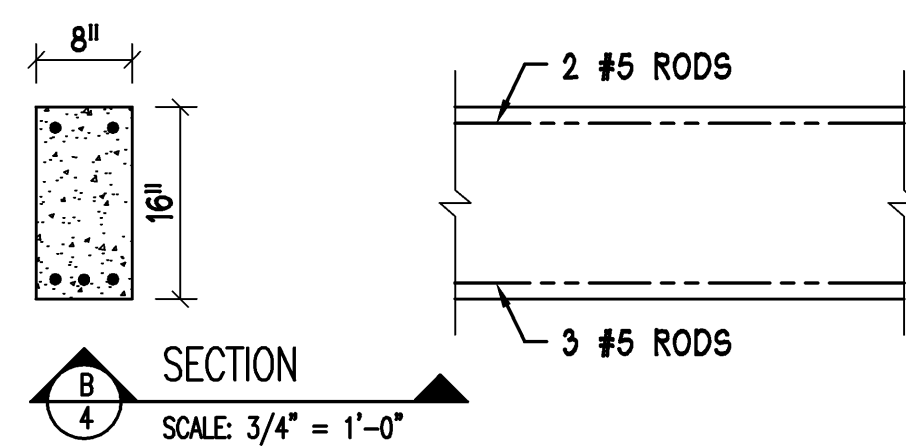
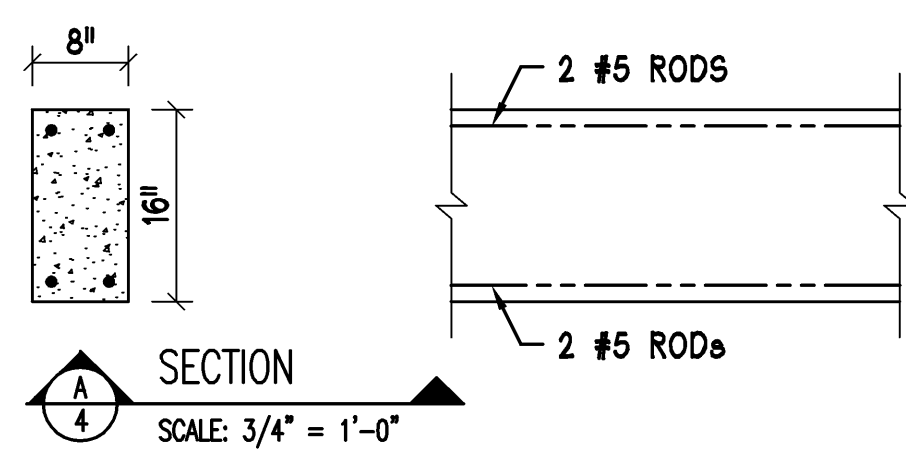

TIE BEAM HEIGHTS	
TIE BEAM @ 9'-4" A.F.F. -----	
TIE BEAM @ 16'-0" A.F.F. -----	

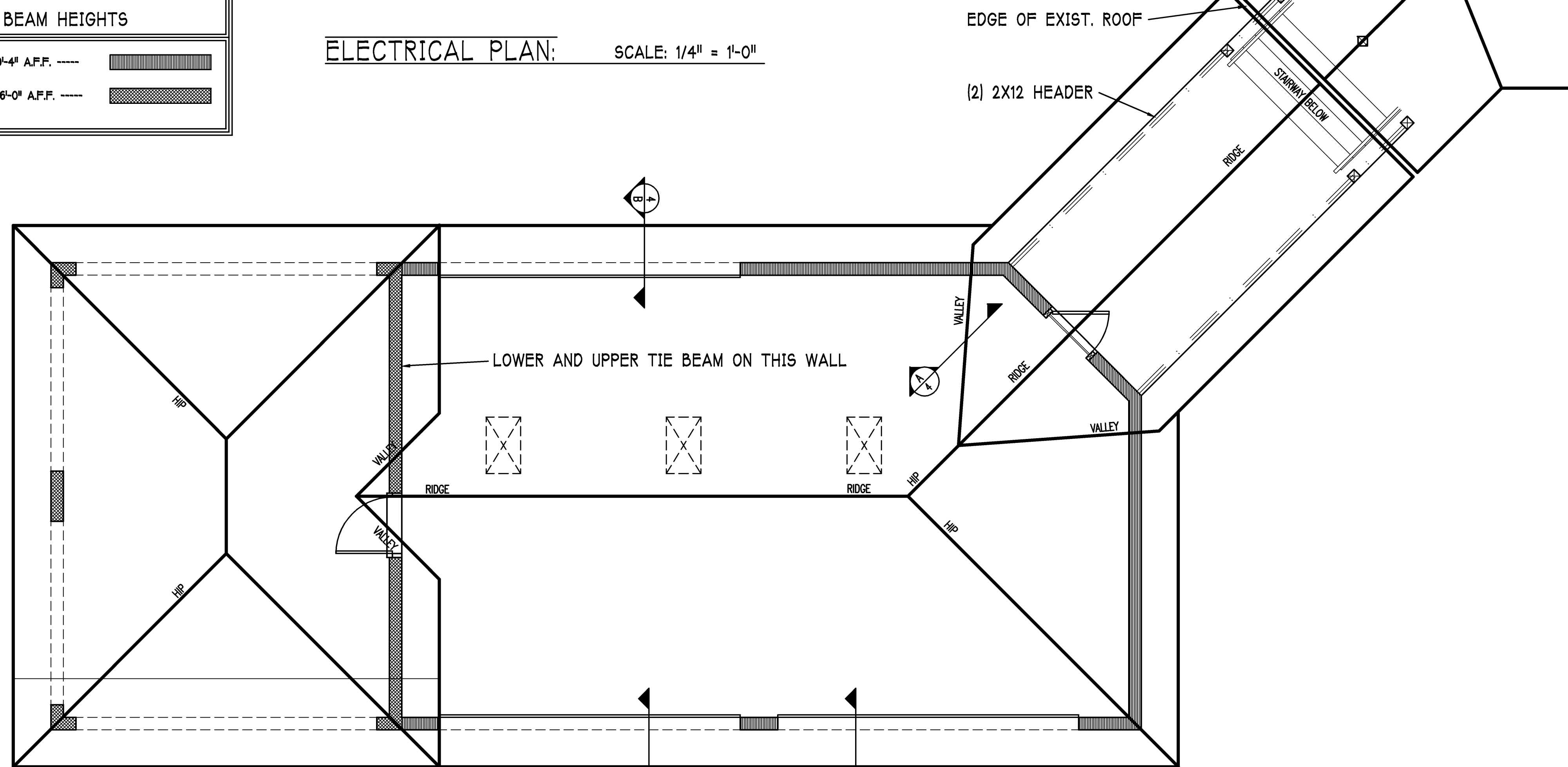
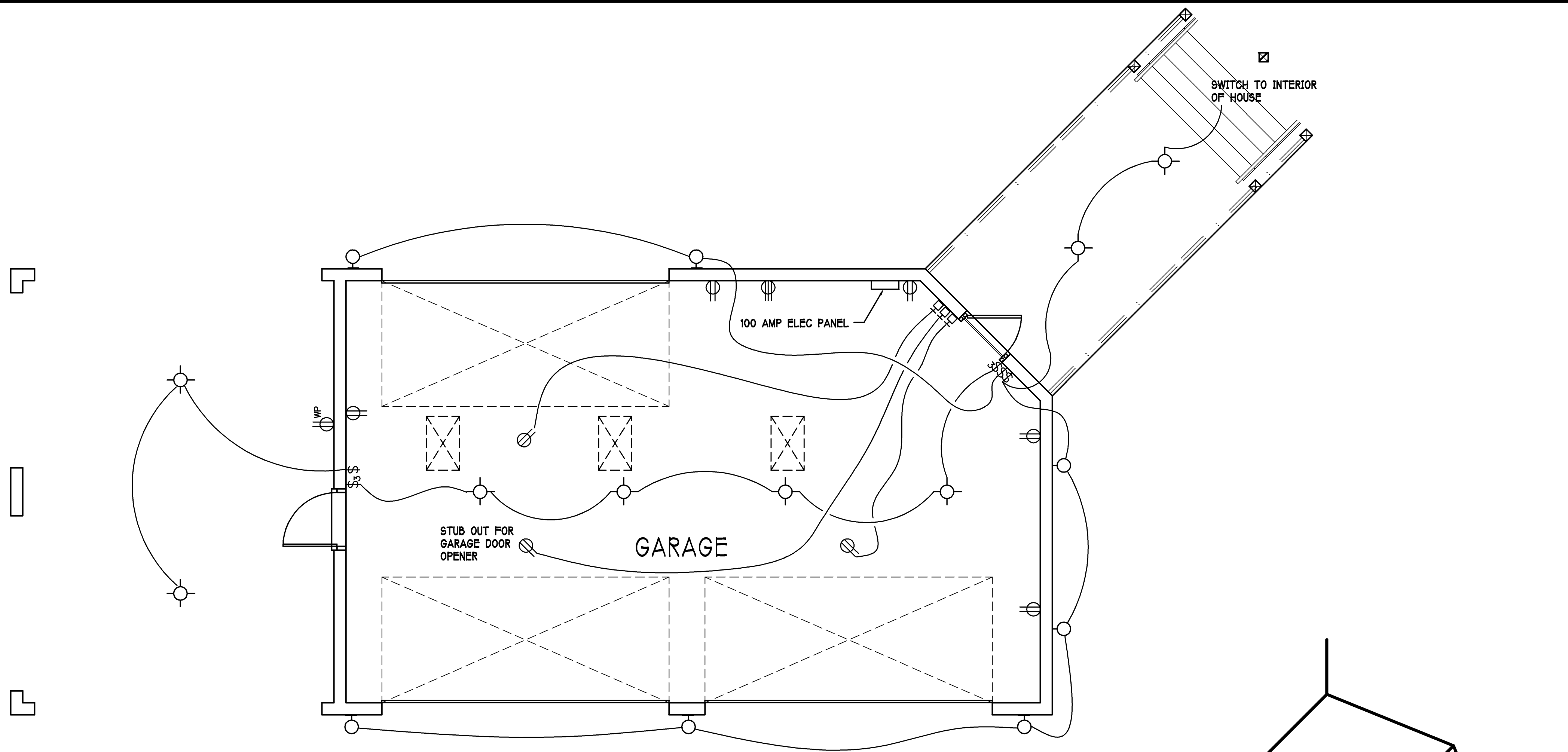

Gulf Coast Drafting & Design
 Phone (239) 540-1822
 Fax (239) 540-7759

MODEL: CUSTOM
 RESIDENCE FOR: CARRALLO, MARIO

LOT: 7
 BLOCK: 12620 GLORIA BLVD.
 ADDR: BOXFELIA, FL 33922

DATE: 4-3-09
 DRAWN BY: JWC
 CHECKED BY:
 REVISED:
 PLAN: AS NOTED
 SCALE: 1/4"=1'-0"
 SHEET#